

# 2002 National Cherry Festival Prince and Princess Program



Joseph Huver  
Hannah Yancho  
Bertha Vos



Austin Horn  
Aubrey Drzewiecki  
Blair



Nicholas Rosinski  
Dru Mark Wilson  
Buckley



Ryan Sievers  
Bridget Thoreson  
Central



Timothy Fraser  
Alyssa Roush  
Cherry Knoll



Connor Becker  
Maranda Hall  
Courtade



Tyler Gildersleeve  
Victoria Krajenka  
East Bay



C. Finley Clark  
Eva Nienhouse  
Eastern Elementary



Anthony Czapek  
Elyse Kissau  
Glen Lake



Daniel Montgomery  
Maria Rapson  
Glenn Loomis



Cameron Marshall  
Courtney Lints  
GT Academy



Taylor Cook  
Hannah Gauthier  
Holy Angels



Rudy Rakan  
Brooke Andersen  
Interlochen Comm



Nick Burcicki  
Andrea Knight  
Interlochen Pathfinder



Jason Lee Hewit  
Sarah Lea Lueck  
Kingsley

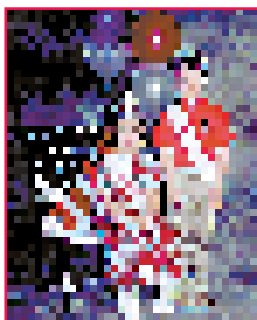

Matthew Whiteman  
Lauren Webb  
Lakeland



Collin Peters  
Summer West  
Living God



Ryan Drake  
Sydney Diss  
Long Lake



Spencer LaPointe  
Samantha Gilbert  
Mill Creek



Chase Pattison  
Nicole Hollis  
Norris



Nathan Rodriguez  
Radhesha Gopal  
Oak Park



Connor Brady  
Jacqueline Hardy  
Old Mission



Brenden Everts  
Katie Travis  
Sabin



Wyatt Curry  
Kaitlyn Stewart  
Silver Lake



Ben Yanska  
Devyn Mathias  
St. Mary's of Hannah

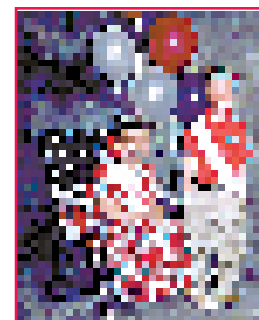

Jared Argyle  
Mallory Palenkas  
Traverse Bay Christian



Miles Stosio  
Monica Jarvis  
Traverse Bay Comm.



York Ash  
Makenzie Mattis  
Traverse Heights



Christopher Doherty  
Elisa Zagore  
Trinity Lutheran



Donovan Cizek  
Emily Dean  
Westwoods



Zachary Johnson  
Shelby Quick  
Willow Hill

Presented by  
Domino's Pizza